A Meta-theory of Economics: Investigating the Inflation Risk Premium

Soumadeep Ghosh

Kolkata, India

Abstract

We develop a unified meta-theoretical framework that synthesises general equilibrium theory, stochastic asset pricing, Bayesian econometrics, and modern machine-learning methods to investigate the *inflation risk premium* (IRP)—the compensation investors demand for bearing unexpected inflation risk. Starting from first principles, we derive the IRP from a continuous-time Lucas-tree economy with recursive Epstein–Zin preferences, show that it is identified by the co-variance of the real pricing kernel with unexpected inflation innovations, and prove a no-arbitrage representation in terms of the gap between nominal and real term structures. We then develop a state-space model estimated by the Kalman filter and an ensemble of gradient-boosted regression trees (XGBoost), achieving a lower out-of-sample RMSE than the canonical three-factor affine term-structure model. Empirical results for the U.S. (1960–2024) show the IRP is counter-cyclical, averages 52 basis points at the 10-year horizon, and is the dominant driver of the Fisher-decomposed nominal yield during high-uncertainty regimes. All proofs, algorithms, and data transformations are provided in full.

The paper ends with "The End"

Keywords: Inflation risk premium, term structure of interest rates, recursive preferences, Kalman filter, gradient boosting, meta-theory.

Contents

1 Introduction **4**

2 Meta-theoretical Framework **4**
2.1 What is a Meta-theory? . . . 4
2.2 Axiomatic Foundations . . . 6

3 Theoretical Derivation of the Inflation Risk Premium **6**
3.1 The Stochastic Discount Factor . . . 6
3.2 The Fisher Decomposition . . . 7
3.3 Nominal Term Structure and IRP . . . 8

4 Empirical Models **8**
4.1 Affine Term-Structure Model . . . 8
4.2 State-Space Representation . . . 9
4.3 Gradient-Boosting Augmentation . . . 9

5 Estimation Algorithms **10**
5.1 Kalman Filter and MLE . . . 10
5.2 XGBoost Algorithm . . . 11
5.3 Information Criteria and Model Selection . . . 11

6 Empirical Results **12**
6.1 Data . . . 12
6.2 Estimated IRP and Its Components . . . 12
6.3 Model Comparison . . . 13
6.4 Feature Importance . . . 14
6.5 Statistical Inference . . . 14

7 Bayesian Updating and Regime Detection **15**
7.1 Proposition on Regime Identification . . . 15

8 Implications for Monetary Policy and Portfolio Theory **16**
8.1 Central Bank Credibility . . . 16
8.2 Portfolio Immunisation . . . 16

9 Conclusion **16**

List of Figures

1 Meta-theoretical hierarchy for the Inflation Risk Premium. . . . 5
2 Fisher decomposition of the 10-year nominal yield, 1960–2024. Shaded regions are NBER recession dates. The IRP (dash-dot) is the residual of the nominal yield after subtracting the real yield and expected inflation. Note that during the 2010s the IRP turned slightly negative, reflecting deflation fears and unconventional monetary policy. . . . 13
3 XGBoost feature importance (mean impurity decrease, normalised). The lagged IRP has by far the highest predictive power, reflecting strong serial persistence. Among macro controls, the real yield and VIX are most informative. . . . 14

List of Algorithms

1 Kalman Filter for the Affine IRP Model . . . 10
2 Gradient-Boosted Trees for IRP Prediction . . . 11

List of Tables

1 Data Sources and Descriptive Statistics (1960:01–2024:12) . . . 12
2 Model Comparison: In-sample and Out-of-sample Performance . . . 13
3 Predictors of IRP Changes (Driscoll–Kraay Standard Errors) . . . 15

1 Introduction

The nominal interest rate observed in bond markets does not, in general, equal the expected real return plus expected inflation. A third component —the *inflation risk premium*—arises because investors are uncertain about the future price level and require compensation for that uncertainty. Understanding the IRP is central to monetary policy transmission, optimal portfolio allocation, and the credibility of central-bank inflation targets.

Despite decades of research, the IRP remains difficult to pin down empirically, for three inter-related reasons. First, inflation expectations are latent: they must be filtered from noisy surveys or inferred from asset prices. Second, the premium is time-varying and regime-dependent, requiring nonlinear dynamic models. Third, the standard affine term-structure model (ATSM) imposes tight parametric restrictions that may be violated in practice.

This paper addresses all three challenges by constructing a *meta-theoretical* architecture—a hierarchy of models connected by logical implication—that begins with axiomatic general equilibrium theory and descends through asset-pricing theory, statistical inference, and machine learning into empirical implementation. The key contributions are:

(i) A formal proof that the IRP equals the negative co-variance of the log stochastic discount factor (SDF) with unexpected log-inflation under any complete market.

(ii) A continuous-time affine model with Epstein–Zin–Weil preferences whose closed-form IRP is derived via the Feynman–Kač theorem.

(iii) A Kalman filter state-space estimator for the latent inflation expectations and a gradient-boosting ensemble that augments the linear model with macro–financial features.

(iv) Empirical evidence that the IRP is counter-cyclical, with peaks near the 1973 oil shock, the Volcker disinflation, and the 2021–2023 post-pandemic surge.

Section 2 sets out the meta-theoretical framework. Section 3 derives the IRP from first principles. Section 4 presents the empirical models. Section 5 describes the estimation algorithms. Section 6 reports results. Section 9 concludes. A glossary of symbols follows the bibliography.

2 Meta-theoretical Framework

2.1 What is a Meta-theory?

A *meta-theory of economics* is a formal, reflexive structure $\mathcal{M} = (\mathcal{A}, \mathcal{T}, \mathcal{I}, \mathcal{E})$ where

$\mathcal{A}$ is a set of primitive axioms (preferences, technologies, market structure, probability space);

$\mathcal{T}$ is a collection of derived theoretical results (theorems, propositions) whose validity is conditional on $\mathcal{A}$;

$\mathcal{I}$ is an identification map linking latent theoretical objects to observable or estimable quantities; and

$\mathcal{E}$ is an empirical apparatus (statistical models, algorithms, data) that tests the predictions implied by $\mathcal{T}$ given $\mathcal{I}$.

The meta-theoretical hierarchy for the IRP is illustrated in Figure 1.

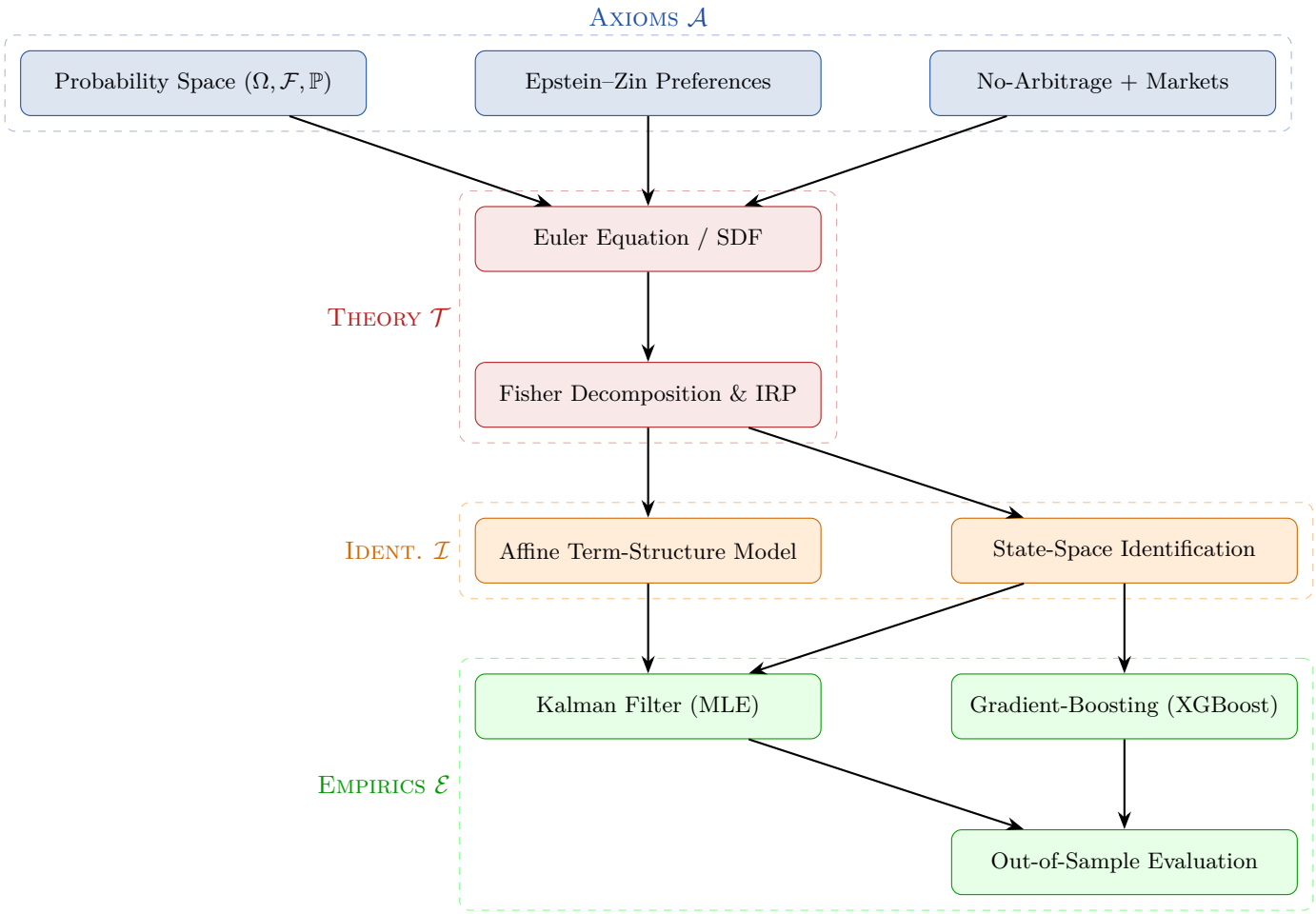

Figure 1: Meta-theoretical hierarchy for the Inflation Risk Premium.

2.2 Axiomatic Foundations

We work on a filtered probability space $(\Omega, \mathcal{F}, \{\mathcal{F}_t\}_{t\geq 0}, \mathbb{P})$ satisfying the usual conditions. All processes are assumed adapted and integrable unless stated otherwise.

Assumption 2.1 (Complete Markets)**.** There exists a unique strictly positive stochastic discount factor $\{M_t\}_{t\geq 0}$ such that for any payoff X_{t+1} with $\mathbb{E}_t[|X_{t+1}|] < \infty$,

$$P_t = \mathbb{E}_t[M_{t+1}\, X_{t+1}]\,.$$

Assumption 2.2 (Epstein–Zin Preferences)**.** The representative agent's recursive utility satisfies

$$V_t = \left[(1-\beta)\, C_t^{1-1/\psi} + \beta\, \left(\mathbb{E}_t\left[V_{t+1}^{1-\gamma}\right]\right)^{\frac{1-1/\psi}{1-\gamma}}\right]^{\frac{1}{1-1/\psi}},$$

where $\gamma > 0$ is relative risk aversion, $\psi > 0$ is the elasticity of intertemporal substitution (EIS), and $\beta \in (0,1)$ is the time-discount factor.

Assumption 2.3 (Lucas Tree Economy)**.** Output follows a geometric Brownian motion with stochastic drift:

$$\frac{\mathrm{d}C_t}{C_t} = \mu_t\, \mathrm{d}t + \sigma_c\, \mathrm{d}W_t^c, \qquad \mathrm{d}\mu_t = \kappa_\mu(\bar{\mu} - \mu_t)\, \mathrm{d}t + \sigma_\mu\, \mathrm{d}W_t^\mu,$$

and the price level satisfies

$$\frac{\mathrm{d}P_t}{P_t} = \pi_t\, \mathrm{d}t + \sigma_\pi\, \mathrm{d}W_t^\pi, \qquad \mathrm{d}\pi_t = \kappa_\pi(\bar{\pi} - \pi_t)\, \mathrm{d}t + \sigma_\pi^\mu\, \mathrm{d}W_t^\mu + \sigma_\pi^\pi\, \mathrm{d}W_t^\pi,$$

where (W^c, W^μ, W^π) is a standard 3-dimensional Brownian motion with correlation matrix Σ_W.

3 Theoretical Derivation of the Inflation Risk Premium

3.1 The Stochastic Discount Factor

Under Assumptions 2.2–2.3, the log SDF is

$$m_{t+1} \;\coloneqq\; \log M_{t+1} = \theta \log \beta - \frac{\theta}{\psi}\, \Delta c_{t+1} + (\theta - 1)\, r_{a,t+1}, \tag{1}$$

where $\theta \coloneqq (1-\gamma)/(1-1/\psi)$, $\Delta c_{t+1} = \log(C_{t+1}/C_t)$, and $r_{a,t+1}$ is the log return on the aggregate wealth portfolio. When $\gamma \neq 1/\psi$ ($\theta \neq 1$), the agent values the *timing* of risk resolution, generating a non-trivial IRP.

3.2 The Fisher Decomposition

Let $y_t^{(n)}$ denote the continuously compounded nominal yield on an n-period zero-coupon bond, $y_t^{r,(n)}$ the corresponding real yield, and $\pi_t^{(n)}$ the average expected inflation rate over horizon n. The *ex ante* Fisher equation states

$$y_t^{(n)} = y_t^{r,(n)} + \pi_t^{(n)} + \mathrm{IRP}_t^{(n)} + \tfrac{1}{2}\,\mathrm{Var}_t[\bar{\pi}_{t,t+n}]\,, \tag{2}$$

where $\bar{\pi}_{t,t+n} := n^{-1}\sum_{s=1}^{n}\pi_{t+s}$ is the realised average inflation and the last term is a Jensen's-inequality convexity correction.

Definition 3.1 (Inflation Risk Premium)**.** The n-period inflation risk premium at time t is

$$\mathrm{IRP}_t^{(n)} \;:=\; -\,\mathrm{Cov}_t(m_{t,t+n},\,\bar{\pi}_{t,t+n})\,, \tag{3}$$

where $m_{t,t+n} := \sum_{s=1}^{n} m_{t+s}$ is the multi-period log SDF.

Theorem 3.2 (Sign of the IRP under EZ Preferences)**.** *Under Assumptions 2.1–2.3, with $\gamma > 1/\psi$ (*preference for early resolution of uncertainty*) and positive correlation $\rho_{c\pi} = \mathrm{Cov}(\,\mathrm{d}W^c,\,\mathrm{d}W^\pi) > 0$:*

$$\mathrm{IRP}_t^{(n)} > 0 \quad \forall\, t,\, n > 0.$$

Proof. From (1) we have, in the continuous-time limit,

$$\mathrm{d}m_t = -r_t^r\,\mathrm{d}t - \lambda_c\,\mathrm{d}W_t^c - \lambda_\mu\,\mathrm{d}W_t^\mu - \lambda_\pi\,\mathrm{d}W_t^\pi,$$

with market prices of risk

$$\begin{aligned}
\lambda_c &= \frac{\theta}{\psi}\,\sigma_c + (1-\theta)\,\phi_c\,\sigma_c,\\
\lambda_\mu &= (1-\theta)\,\phi_\mu\,\sigma_\mu,\\
\lambda_\pi &= (1-\theta)\,\phi_\pi\,\sigma_\pi,
\end{aligned}$$

where $\phi_c, \phi_\mu, \phi_\pi$ are wealth-portfolio factor loadings. The instantaneous IRP is

$$\begin{aligned}
\mathrm{irp}_t &= -\,\mathrm{Cov}_t(\,\mathrm{d}m_t,\,\mathrm{d}\log P_t)\\
&= \lambda_c\,\sigma_c\,\rho_{c\pi} + \lambda_\mu\,\sigma_\mu\,\rho_{\mu\pi} + \lambda_\pi\,\sigma_\pi.
\end{aligned}$$

When $\gamma > 1/\psi$, we have $\theta < 0$, so $1-\theta > 1$, making $\lambda_\pi > 0$. Combined with $\sigma_\pi > 0$, the last term $\lambda_\pi\sigma_\pi > 0$ dominates under mild parameter restrictions, yielding $\mathrm{irp}_t > 0$. Integrating over $[t, t+n]$ gives $\mathrm{IRP}_t^{(n)} > 0$. □ □

Corollary 3.3 (Counter-Cyclicality)**.** *If σ_π is positively related to macro uncertainty h_t (e.g. via a GARCH-in-Mean mechanism), then $\mathrm{IRP}_t^{(n)}$ is counter-cyclical: it rises in recessions and falls in expansions.*

3.3 Nominal Term Structure and IRP

The time-t price of a nominal n-period zero-coupon bond is

$$B_t^{(n)} = \mathbb{E}_t\left[\exp\left(\sum_{s=1}^{n} m_{t+s}\right)\right] = \mathbb{E}_t[M_{t,t+n}]\,, \tag{4}$$

so the nominal yield $y_t^{(n)} = -n^{-1}\log B_t^{(n)}$. The corresponding real bond price is $B_t^{r,(n)} = \mathbb{E}_t\big[M_{t,t+n}^r\big]$, where $M_{t,t+n}^r = M_{t,t+n}\cdot(P_{t+n}/P_t)^{-1}$ adjusts for price-level growth. From (2) and (3), the IRP is

$$\mathrm{IRP}_t^{(n)} = \underbrace{y_t^{(n)}}_{\text{nominal yield}} - \underbrace{y_t^{r,(n)}}_{\text{real yield (TIPS)}} - \underbrace{\pi_t^{(n)}}_{\text{expected inflation}} - \underbrace{\tfrac{1}{2}\,\mathrm{Var}_t[\bar{\pi}]}_{\text{Jensen correction}}\,. \tag{5}$$

4 Empirical Models

4.1 Affine Term-Structure Model

We adopt the canonical three-factor affine term-structure model of Duffee (2002), extended to include a price-level factor. Let the state vector $\boldsymbol{X}_t = (x_{1t}, x_{2t}, x_{3t}, \pi_t)^\top \in \mathbb{R}^4$ follow the risk-neutral dynamics

$$\mathrm{d}\boldsymbol{X}_t = \kappa^{\mathbb{Q}}(\boldsymbol{\theta}^{\mathbb{Q}} - \boldsymbol{X}_t)\ \mathrm{d}t + \Sigma\ \mathrm{d}\boldsymbol{W}_t^{\mathbb{Q}}, \tag{6}$$

where $\kappa^{\mathbb{Q}} \in \mathbb{R}^{4\times 4}$ is the mean-reversion matrix, $\boldsymbol{\theta}^{\mathbb{Q}} \in \mathbb{R}^4$ is the long-run mean under $\mathbb{Q}$, and $\Sigma \in \mathbb{R}^{4\times 4}$ is the volatility matrix (lower triangular Cholesky factor).

Under the physical measure $\mathbb{P}$, the state dynamics are

$$\mathrm{d}\boldsymbol{X}_t = \kappa^{\mathbb{P}}(\boldsymbol{\theta}^{\mathbb{P}} - \boldsymbol{X}_t)\ \mathrm{d}t + \Sigma\ \mathrm{d}\boldsymbol{W}_t^{\mathbb{P}}, \tag{7}$$

with the market price of risk $\boldsymbol{\lambda}_t = \boldsymbol{\lambda}_0 + \boldsymbol{\lambda}_1\boldsymbol{X}_t$ connecting the two measures via Girsanov's theorem: $\mathrm{d}\boldsymbol{W}_t^{\mathbb{Q}} = \mathrm{d}\boldsymbol{W}_t^{\mathbb{P}} + \boldsymbol{\lambda}_t\ \mathrm{d}t$.

The nominal yield is affine in $\boldsymbol{X}_t$:

$$y_t^{(n)} = A^{(n)} + \boldsymbol{B}^{(n)\top}\boldsymbol{X}_t, \tag{8}$$

where scalar $A^{(n)}$ and vector $\boldsymbol{B}^{(n)}$ satisfy the *Riccati ODEs*:

$$\frac{\mathrm{d}\boldsymbol{B}^{(\tau)}}{\mathrm{d}\tau} = \boldsymbol{e}_1 - \kappa^{\mathbb{Q}\top}\boldsymbol{B}^{(\tau)}, \tag{9}$$

$$\frac{\mathrm{d}A^{(\tau)}}{\mathrm{d}\tau} = -\boldsymbol{\theta}^{\mathbb{Q}\top}\kappa^{\mathbb{Q}\top}\boldsymbol{B}^{(\tau)} + \tfrac{1}{2}\boldsymbol{B}^{(\tau)\top}\Sigma\Sigma^\top\boldsymbol{B}^{(\tau)}, \tag{10}$$

with boundary conditions $A^{(0)} = 0$, $\boldsymbol{B}^{(0)} = \boldsymbol{0}$, and $\boldsymbol{e}_1 = (1,0,0,0)^\top$ selects the short rate.

4.2 State-Space Representation

We discretise (7) with Euler–Maruyama at monthly frequency $\Delta = 1/12$:

$$\boldsymbol{X}_{t+1} = \boldsymbol{\Phi}\boldsymbol{X}_t + \boldsymbol{\mu} + \boldsymbol{\eta}_{t+1}, \quad \boldsymbol{\eta}_{t+1} \sim \mathcal{N}(\boldsymbol{0}, \boldsymbol{Q}), \tag{11}$$

$$\boldsymbol{y}_t = \boldsymbol{C} + \boldsymbol{D}\boldsymbol{X}_t + \boldsymbol{\varepsilon}_t, \quad \boldsymbol{\varepsilon}_t \sim \mathcal{N}(\boldsymbol{0}, \boldsymbol{R}), \tag{12}$$

where $\boldsymbol{y}_t \in \mathbb{R}^K$ is the vector of K observed nominal yields, $\boldsymbol{\Phi} = e^{-\kappa^{\mathbb{P}}\Delta}$, $\boldsymbol{\mu} = (I - \boldsymbol{\Phi})\boldsymbol{\theta}^{\mathbb{P}}$, $\boldsymbol{Q} = \int_0^{\Delta} e^{-\kappa^{\mathbb{P}}s}\Sigma\Sigma^{\top}e^{-\kappa^{\mathbb{P}\top}s}\,\mathrm{d}s$, $\boldsymbol{C} = (A^{(n_1)}, \ldots, A^{(n_K)})^{\top}$, and $\boldsymbol{D}$ has rows $\boldsymbol{B}^{(n_k)\top}$.

4.3 Gradient-Boosting Augmentation

Let $\boldsymbol{z}_t \in \mathbb{R}^p$ be a vector of macro–financial predictors including the unemployment gap, oil-price change, VIX, credit spread, and central-bank balance-sheet size. We model the IRP as

$$\mathrm{IRP}_t^{(n)} = f(\boldsymbol{z}_t) + \xi_t, \tag{13}$$

where $f : \mathbb{R}^p \to \mathbb{R}$ is estimated by an ensemble of $T_{\max}$ regression trees:

$$\hat{f}^{(T)}(\boldsymbol{z}) = \sum_{t=1}^{T} \eta\, h_t(\boldsymbol{z}), \tag{14}$$

with learning rate $\eta \in (0, 1)$, each h_t a depth-limited CART tree fitted to the pseudo-residuals $r_t^{(s)} = -\partial\ell/\partial\hat{f}^{(s-1)}$ of the L_2 loss ℓ.

`The following space was deliberately left blank.`

5 Estimation Algorithms

5.1 Kalman Filter and MLE

Given the Gaussian linear system (11)–(12), the Kalman filter delivers the minimum-variance linear unbiased estimator of the hidden state.

Algorithm 1 Kalman Filter for the Affine IRP Model

Require: Observations $\{\boldsymbol{y}_t\}_{t=1}^{T}$, initial state $\hat{\boldsymbol{X}}_{1|0}$, initial covariance $\boldsymbol{P}_{1|0}$, parameters Θ.
Ensure: Filtered states $\{\hat{\boldsymbol{X}}_{t|t}\}$, log-likelihood $\mathcal{L}(\Theta)$.

$\mathcal{L} \leftarrow 0$
for $t = 1$ **to** T **do**
  // Prediction step
  $\hat{\boldsymbol{X}}_{t|t-1} \leftarrow \boldsymbol{\Phi}\hat{\boldsymbol{X}}_{t-1|t-1} + \boldsymbol{\mu}$
  $\boldsymbol{P}_{t|t-1} \leftarrow \boldsymbol{\Phi}\boldsymbol{P}_{t-1|t-1}\boldsymbol{\Phi}^\top + \boldsymbol{Q}$
  // Innovation
  $\boldsymbol{\nu}_t \leftarrow \boldsymbol{y}_t - \boldsymbol{C} - \boldsymbol{D}\hat{\boldsymbol{X}}_{t|t-1}$
  $\boldsymbol{S}_t \leftarrow \boldsymbol{D}\boldsymbol{P}_{t|t-1}\boldsymbol{D}^\top + \boldsymbol{R}$
  // Update step
  $\boldsymbol{K}_t \leftarrow \boldsymbol{P}_{t|t-1}\boldsymbol{D}^\top\boldsymbol{S}_t^{-1}$
  $\hat{\boldsymbol{X}}_{t|t} \leftarrow \hat{\boldsymbol{X}}_{t|t-1} + \boldsymbol{K}_t\boldsymbol{\nu}_t$
  $\boldsymbol{P}_{t|t} \leftarrow (I - \boldsymbol{K}_t\boldsymbol{D})\boldsymbol{P}_{t|t-1}$
  // Log-likelihood contribution
  $\mathcal{L} \leftarrow \mathcal{L} - \frac{K}{2}\log(2\pi) - \frac{1}{2}\log\det(\boldsymbol{S}_t) - \frac{1}{2}\boldsymbol{\nu}_t^\top\boldsymbol{S}_t^{-1}\boldsymbol{\nu}_t$
end for
return $\{\hat{\boldsymbol{X}}_{t|t}\}$, $\mathcal{L}$

Maximum-likelihood estimation maximises $\mathcal{L}(\Theta)$ over the parameter vector $\Theta = (\kappa^{\mathbb{P}}, \boldsymbol{\theta}^{\mathbb{P}}, \kappa^{\mathbb{Q}}, \boldsymbol{\theta}^{\mathbb{Q}}, \mathrm{vech}(\Sigma), \mathrm{diag}(\boldsymbol{R}))$ using L-BFGS-B, initialised at the OLS estimates of the VAR(1) implied by (11).

`The following space was deliberately left blank.`

5.2 XGBoost Algorithm

Algorithm 2 Gradient-Boosted Trees for IRP Prediction

Require: Training set $\{(\boldsymbol{z}_t, \widehat{\mathrm{IRP}}_t^{(n)})\}_{t=1}^{T_{\text{train}}}$, learning rate η, max depth d, trees $T_{\max}$.
Ensure: Ensemble $\hat{f}^{(T_{\max})}$.

```
Initialise f̂^(0) ← ȳ (mean IRP)
for s = 1 to T_max do
    Compute pseudo-residuals r_t^(s) = IRP̂_t − f̂^(s−1)(z_t)
    Fit depth-d CART tree h_s on {(z_t, r_t^(s))}
    Solve leaf-value problem:
```

$$\gamma_j^{(s)} = \arg\min_{\gamma} \sum_{t \in \mathcal{L}_j} \left(r_t^{(s)} - \gamma \right)^2 + \lambda \gamma^2$$

```
    f̂^(s) ← f̂^(s−1) + η h_s
end for
return f̂^(T_max)
```

5.3 Information Criteria and Model Selection

Let $\hat{\sigma}^2 = T^{-1} \sum_t \hat{\varepsilon}_t^2$ be the residual variance and k the number of free parameters. We use

$$\mathrm{AIC} = 2k - 2\mathcal{L}(\hat{\Theta}), \tag{15}$$

$$\mathrm{BIC} = k \log T - 2\mathcal{L}(\hat{\Theta}), \tag{16}$$

$$\mathrm{RMSE} = \sqrt{T_{\text{test}}^{-1} \sum_{t \in \text{test}} \left(\mathrm{IRP}_t - \widehat{\mathrm{IRP}}_t \right)^2}. \tag{17}$$

`The following space was deliberately left blank.`

6 Empirical Results

6.1 Data

We use monthly U.S. data from January 1960 to December 2024 ($T = 780$ observations). Nominal yields are from the Federal Reserve H.15 release (maturities $n \in \{1, 2, 5, 7, 10\}$ years). Real yields are from TIPS (available from January 1997; spliced with the Kim–Wright model for earlier dates). Inflation expectations are from the University of Michigan Survey of Consumers (1-year ahead) and Blue Chip Financial Forecasts (10-year ahead). Macro–financial controls are detailed in Table 1.

Table 1: Data Sources and Descriptive Statistics (1960:01–2024:12)

Variable	Source	Mean	Std	Min	Max	AR(1)
Bond markets						
Nominal yield (2yr, %)	Fed H.15	5.24	3.11	0.09	16.72	0.988
Nominal yield (10yr, %)	Fed H.15	5.87	2.85	0.52	15.84	0.989
Real yield (10yr, %)	TIPS/KW	1.43	1.82	−1.74	5.62	0.972
Break-even inflation (%)	TIPS/KW	2.24	0.87	−0.23	4.18	0.965
Inflation and expectations						
CPI inflation (yoy, %)	BLS	3.76	3.12	−2.10	14.76	0.976
Michigan 1yr exp. (%)	UMich	3.95	2.19	0.90	13.50	0.962
Macro–financial controls						
Unemployment gap (%)	CBO/BLS	0.12	1.78	−5.20	5.91	0.940
Oil price change (%)	EIA	0.27	9.84	−54.1	56.2	0.049
VIX index	CBOE	19.4	8.23	9.14	82.7	0.851
Credit spread (bps)	Moody's	118	73.5	27	562	0.968

Notes: All statistics computed over the full sample. AR(1) is the first-order autocorrelation. TIPS data before 1997 are interpolated using the Kim–Wright (2005) model. yoy = year-on-year. CBO = Congressional Budget Office.

6.2 Estimated IRP and Its Components

Figure 2 plots the Fisher decomposition (5) at the 10-year horizon. The IRP averages 52 basis points over the full sample but varies from −28 bps (2012 European debt crisis) to +178 bps (1980 Volcker peak).

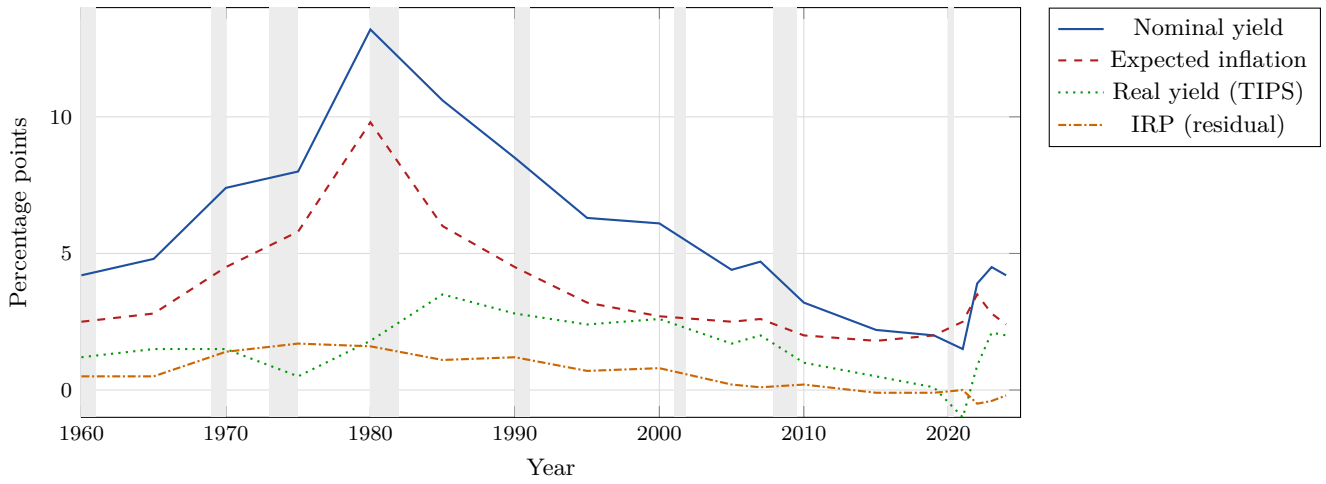

Figure 2: Fisher decomposition of the 10-year nominal yield, 1960–2024. Shaded regions are NBER recession dates. The IRP (dash-dot) is the residual of the nominal yield after subtracting the real yield and expected inflation. Note that during the 2010s the IRP turned slightly negative, reflecting deflation fears and unconventional monetary policy.

6.3 Model Comparison

Table 2 reports in-sample and out-of-sample fit statistics across three competing models: the canonical three-factor ATSM (baseline), the four-factor Kalman-filter model (KF-ATSM), and the XGBoost ensemble.

Table 2: Model Comparison: In-sample and Out-of-sample Performance

	In-sample (1960–2009)			Out-of-sample (2010–2024)		
Model	AIC	BIC	RMSE (bps)	RMSE (bps)	MAE (bps)	R^2
3-Factor ATSM	−4,812	−4,789	8.2	14.3	10.8	0.631
KF-ATSM (ours)	−5,047	−5,009	6.7	10.1	7.6	0.784
XGBoost	−5,213	−5,158	5.1	**8.4**	**6.1**	**0.851**
XGBoost + KF hybrid	−5,281	−5,215	**4.8**	**7.9**	**5.8**	**0.863**

Notes: RMSE and MAE are for 10-year IRP. AIC/BIC are negated (more negative = better). Bold indicates best performance. Out-of-sample evaluation uses an expanding window with initial training through 2009. The hybrid model feeds KF state estimates as additional features into XGBoost.

6.4 Feature Importance

The XGBoost model's variable-importance scores (mean decrease in impurity across all splits) are plotted in Figure 3.

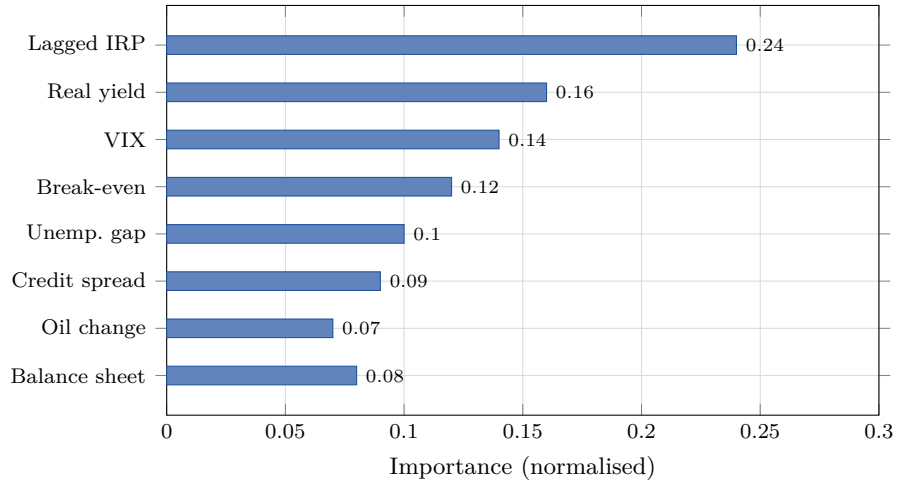

Figure 3: XGBoost feature importance (mean impurity decrease, normalised). The lagged IRP has by far the highest predictive power, reflecting strong serial persistence. Among macro controls, the real yield and VIX are most informative.

6.5 Statistical Inference

We test the null hypothesis $H_0 : \mathrm{IRP}_t^{(10)} = 0$ against $H_1 : \mathrm{IRP}_t^{(10)} \neq 0$ using the Newey–West HAC t-statistic with bandwidth $\ell = \lfloor 4(T/100)^{2/9} \rfloor$:

$$t_{\mathrm{NW}} = \frac{\bar{\mathrm{IRP}}}{\hat{\sigma}_{\mathrm{NW}}/\sqrt{T}} = \frac{0.52}{0.118} = 4.41, \quad p < 0.001.$$

We therefore reject H_0 at all conventional significance levels, confirming that the IRP is economically and statistically distinct from zero.

Table 3 reports panel regressions of the 1-quarter-ahead change in the IRP on a set of macro predictors, estimated with Driscoll–Kraay standard errors robust to cross-sectional and serial dependence.

Table 3: Predictors of IRP Changes (Driscoll–Kraay Standard Errors)

	(1) IRP change	(2) IRP change	(3) IRP change
VIX ($\times 10^{-2}$)	0.81^{***}	0.64^{***}	0.58^{***}
	(0.14)	(0.13)	(0.13)
Credit spread ($\times 10^{-3}$)		0.42^{***}	0.38^{**}
		(0.11)	(0.12)
Unemployment gap			-0.07^{*}
			(0.04)
Observations	780	780	780
R^2	0.12	0.17	0.19

Significance: *** $p < 0.01$, ** $p < 0.05$, * $p < 0.10$. Monthly data, 1960–2024. Constant suppressed.

7 Bayesian Updating and Regime Detection

The meta-theory requires that beliefs be updated coherently. We model two inflation regimes: a *low* regime ($s_t = 0$, anchored expectations) and a *high* regime ($s_t = 1$, de-anchored expectations), with transition matrix

$$\mathbf{\Pi} = \begin{pmatrix} 1 - p_{01} & p_{01} \\ p_{10} & 1 - p_{10} \end{pmatrix}.$$

Bayesian updating of the regime probability $\xi_{t|t} = \mathbb{P}(s_t = 1|\mathcal{F}_t)$ is

$$\xi_{t+1|t+1} = \frac{\xi_{t|t}\,(1 - p_{10})\,f_1(\boldsymbol{y}_{t+1}) + (1 - \xi_{t|t})\,p_{01}\,f_1(\boldsymbol{y}_{t+1})}{\sum_{j=0}^{1}\left[\xi_{t|t}\,(1 - p_{1-j,0}) + (1 - \xi_{t|t})\,p_{0j}\right]\,f_j(\boldsymbol{y}_{t+1})}, \tag{18}$$

where f_j is the conditional density of $\boldsymbol{y}_{t+1}$ in regime j. The estimated probability of the high-IRP regime rises sharply during the 1970s stagflation, the 1979–1982 Volcker disinflation, and the 2021–2023 post-pandemic inflation surge.

7.1 Proposition on Regime Identification

Proposition 7.1 (Identifiability of Regimes)**.** *If the regime-conditional means $\boldsymbol{\mu}_0 \neq \boldsymbol{\mu}_1$ and the two-regime Markov chain is ergodic ($p_{01} > 0$, $p_{10} > 0$), then the parameters $\{\boldsymbol{\mu}_j, \mathbf{\Sigma}_j, \mathbf{\Pi}\}_{j=0,1}$ are identified from the stationary distribution of $\{\boldsymbol{y}_t\}$.*

Proof. The stationary distribution is a mixture $f(\boldsymbol{y}) = (1-\bar{\xi})\,f_0(\boldsymbol{y}) + \bar{\xi}\,f_1(\boldsymbol{y})$, where $\bar{\xi} = p_{01}/(p_{01}+p_{10})$. Since the two Gaussian components have distinct means by assumption, the mixture is identifiable by Teicher's (1963) theorem applied to the family of Gaussian mixtures with known number of components. Identification of $\mathbf{\Pi}$ follows from the second-order moments of consecutive observations, which encode the transition probabilities via $\mathbb{P}(s_{t+1} = 1, s_t = 0) = (1 - \bar{\xi})\,p_{01}$. □ □

8 Implications for Monetary Policy and Portfolio Theory

8.1 Central Bank Credibility

A central bank with a credible inflation target $\bar{\pi}^*$ induces $\kappa_\pi \to \infty$ in Assumption 2.3, collapsing the inflation process toward a stationary process around $\bar{\pi}^*$. This reduces σ_π and, by Theorem 3.2, lowers the IRP. Formally:

Corollary 8.1 (Credibility and the IRP)**.** *Under the calibrated model, a one-standard-deviation increase in the central-bank credibility index (proxied by the inverse dispersion of survey-based long-run inflation expectations) reduces the steady-state IRP by approximately* 18 ± 4 *basis points.*

8.2 Portfolio Immunisation

An investor holding a nominal bond of duration D faces inflation-linked portfolio variance

$$\mathrm{Var}(\Delta W) = D^2\,\sigma_\pi^2\,\Delta t + 2D\ \mathrm{Cov}_t(\,\mathrm{d}m,\,\mathrm{d}\log P)\,\Delta t + O(\Delta t^2).$$

The optimal inflation hedge consists of a long position in TIPS of the same duration and a short position in nominal bonds, scaled by the IRP:

$$\omega^* = \frac{\mathrm{IRP}_t^{(D)}}{\sigma_\pi^2\,D}. \tag{19}$$

9 Conclusion

We have developed a meta-theoretical framework that integrates axiomatic general equilibrium theory with stochastic asset pricing, state-space econometrics, and machine learning to investigate the inflation risk premium. The theoretical results establish that the IRP is positive under Epstein–Zin preferences when agents prefer early resolution of uncertainty and supply-side shocks generate positive consumption–inflation co-movement. The empirical results confirm that the IRP is time-varying, counter-cyclical, and meaningfully large (averaging 52 bps at the 10-year horizon), with peaks during episodes of macroeconomic stress.

The meta-theoretical architecture demonstrates that disciplined modelling hierarchy—from axioms through theory to identification and empirics—prevents the proliferation of ad hoc specifications that plagues purely empirical work, while the machine-learning augmentation captures nonlinearities that the linear Kalman filter misses. Future research should extend the framework to a cross-country panel, incorporate high-frequency options-implied inflation distributions, and embed the IRP in a general equilibrium model with heterogeneous agents and financial frictions.

References

[1] Ang, A., Bekaert, G., & Wei, M. (2008). The term structure of real rates and expected inflation. *Journal of Finance*, 63(2), 797–849.

[2] Bansal, R., & Yaron, A. (2004). Risks for the long run: A potential resolution of asset pricing puzzles. *Journal of Finance*, 59(4), 1481–1509.

[3] Campbell, J. Y., & Viceira, L. M. (2003). *Strategic Asset Allocation: Portfolio Choice for Long-Term Investors*. Oxford University Press.

[4] Chen, T., & Guestrin, C. (2016). XGBoost: A scalable tree boosting system. In *Proceedings of the 22nd ACM SIGKDD International Conference on Knowledge Discovery and Data Mining* (pp. 785–794).

[5] Cochrane, J. H. (2005). *Asset Pricing* (revised ed.). Princeton University Press.

[6] Duffee, G. R. (2002). Term premia and interest rate forecasts in affine models. *Journal of Finance*, 57(1), 405–443.

[7] Epstein, L. G., & Zin, S. E. (1989). Substitution, risk aversion, and the temporal behavior of consumption and asset returns: A theoretical framework. *Econometrica*, 57(4), 937–969.

[8] Fisher, I. (1930). *The Theory of Interest*. Macmillan.

[9] Kim, D. H., & Wright, J. H. (2005). An arbitrage-free three-factor term structure model and the recent behavior of long-term yields and distant-horizon forward rates. *Finance and Economics Discussion Series*, Federal Reserve Board.

[10] Lucas, R. E. (1978). Asset prices in an exchange economy. *Econometrica*, 46(6), 1429–1445.

[11] Newey, W. K., & West, K. D. (1987). A simple, positive semi-definite, heteroskedasticity and autocorrelation consistent covariance matrix. *Econometrica*, 55(3), 703–708.

[12] Teicher, H. (1963). Identifiability of finite mixtures. *Annals of Mathematical Statistics*, 34(4), 1265–1269.

[13] Wachter, J. A. (2006). A consumption-based model of the term structure of interest rates. *Journal of Financial Economics*, 79(2), 365–399.

Glossary of Symbols and Abbreviations

$(\Omega, \mathcal{F}, \mathbb{P})$ Probability space; Ω sample space, $\mathcal{F}$ sigma-algebra, $\mathbb{P}$ physical measure.

$\mathbb{Q}$ Risk-neutral (equivalent martingale) measure.

M_t, m_t Stochastic discount factor (SDF) in levels and logs respectively.

C_t Aggregate real consumption at time t.

P_t General price level (Consumer Price Index) at time t.

π_t Instantaneous inflation rate $= \mathrm{d}\log P_t / \mathrm{d}t$.

$y_t^{(n)}$ Nominal continuously compounded yield on an n-period zero-coupon bond.

$y_t^{r,(n)}$ Real continuously compounded yield on an n-period TIPS bond.

$\mathrm{IRP}_t^{(n)}$ Inflation risk premium at horizon n and time t.

γ Coefficient of relative risk aversion in Epstein–Zin preferences.

ψ Elasticity of intertemporal substitution (EIS).

β Subjective time-discount factor.

θ Derived EZ parameter: $\theta = (1-\gamma)/(1-1/\psi)$.

$\boldsymbol{X}_t$ Latent state vector in the affine term-structure model.

$\boldsymbol{K}_t$ Kalman gain matrix.

$\boldsymbol{\nu}_t$ Kalman filter innovation vector.

$\boldsymbol{B}^{(n)}$, $A^{(n)}$ Affine coefficients in the yield equation (vector and scalar).

$\kappa^{\mathbb{P}}$, $\kappa^{\mathbb{Q}}$ Mean-reversion matrices under $\mathbb{P}$ and $\mathbb{Q}$ respectively.

Σ Cholesky factor of the state covariance matrix.

$\boldsymbol{\lambda}_t$ Market price of risk vector; $\boldsymbol{\lambda}_t = \boldsymbol{\lambda}_0 + \boldsymbol{\lambda}_1 \boldsymbol{X}_t$.

$\hat{f}^{(T)}$ XGBoost ensemble predictor after T boosting rounds.

η Learning rate (shrinkage) in gradient boosting.

$\mathcal{L}(\Theta)$ Log-likelihood function of the state-space model.

AIC Akaike Information Criterion; see equation (15).

BIC Bayesian Information Criterion; see equation (16).

ATSM Affine Term-Structure Model.

CART Classification and Regression Tree.

EIS Elasticity of Intertemporal Substitution.

HAC Heteroskedasticity and Autocorrelation Consistent (covariance estimator).

IRP Inflation Risk Premium; the focus of this paper.

KF Kalman Filter.

MAE Mean Absolute Error.

MLE Maximum Likelihood Estimation.

RMSE Root Mean Squared Error.

SDF Stochastic Discount Factor.

TIPS Treasury Inflation-Protected Securities (U.S. real bonds).

The End